Unit 4 Evaluating Dialogue Systems

Evaluation is the process of measuring how well a Conversational AI system performs its intended task. Historically, evaluation was a subjective "black box" process, but since the 1990s (starting with projects like the DARPA Communicator), it has evolved into a rigorous scientific field. This shift allowed for the systematic comparison of systems across different research laboratories and companies.

Evaluation is essential for three primary groups:

1. **Developers:** To debug, identify bottlenecks, and ensure the system performs as designed. For example, determining if a high error rate is caused by the speech recognizer or the natural language understanding unit.
2. **Users:** To ensure the system meets their needs—whether it understands their intent or, in non-task systems, whether it provides an enjoyable and engaging experience.
3. **Researchers:** To establish whether the aims of a study have been met, such as validating a new machine learning technique against baseline "State-of-the-Art" (SOTA) systems.

1. The Process of Evaluation: Environments and Methods

How we conduct a study significantly changes the results. There are two primary environments:

1.1 Laboratory Studies vs. "In the Wild"

- **Laboratory Studies:** Conducted in a controlled environment with recruited participants.
  - *Pros:* Tightly controlled; ensures high within-test reliability; allows for extensive feedback collection.
  - *Cons:* The "Hawthorne Effect" (users act more patiently or formally when watched); laboratory users often produce a lower word error rate because they are in a quiet room rather than a noisy street.
- **Evaluations in the Wild:** Real users interacting with a real system for a real purpose (e.g., the CMU "Let's Go!" bus schedule system).
  - *Pros:* High validity; captures real-world environmental noise and higher "cognitive load" (users may be walking or distracted).
  - *Cons:* Hard to control variables; users give up quickly if the system fails, leading to higher "Abandonment Rates."

1.2 User Simulators

Recruiting humans is expensive and slow. **User Simulators** are software agents designed to "act" like a human user to generate large amounts of training data for statistical models.

- **Agenda-Based Simulators:** The simulator is given a "goal" (e.g., "Book a ticket for Batman at 7 PM"). It maintains an internal "agenda" of inform slots (data to give) and request slots (data to get).
- **Stochastic Simulators:** Use probability (learned from real dialogue corpora) to decide the next move. While more "human-like," it is often difficult to ensure they reproduce the full variety of real human behavior.

1.3 Crowdsourcing

Platforms like **Amazon Mechanical Turk (AMT)** allow researchers to hire hundreds of "Turkers" to evaluate dialogues. This is more efficient and cost-effective than laboratory recruitment and has become the standard for training open-domain AI models.

2. Evaluating Task-Oriented Dialogue Systems

These systems have a clear goal (e.g., hotel reservations). Evaluation focuses on **Efficiency** (how fast) and **Effectiveness** (did it work).

2.1 Quantitative Metrics (Objective)

These are retrieved from system logs or calculated by annotators:

- **Task Success:** Often measured via the **Kappa Coefficient**, which accounts for the probability of the system getting the answer right by pure chance.
- **Dialogue Efficiency:** Includes **Dialogue Duration**, **Turn Count**, and **Time-to-task** (how long before the user actually starts the task after hearing intros).
- **Commercial Metrics:** * **Containment Rate:** Percentage of calls handled by the AI without needing a human agent.
    - **Correct Transfer Rate:** How often the user is redirected to the *right* human department.
- **ASR Metrics: Word Error Rate (WER)**, calculated as `(S + D + I) / N` (Substitutions, Deletions, Insertions divided by total words).

2.2 Sub-Component Evaluation (The Modular View)

If a system is modular, developers must solve the **"Credit Assignment Problem"**—deciding which specific component caused a dialogue to fail.

1. **ASR (Speech):** Accuracy of the transcription.
2. **NLU (Understanding):** Evaluated via **Intent Classification** (did it understand the user wanted a "flight"?) and **Entity Extraction** (did it catch "London"?).

3. **DM (Manager):** Measured by the **Correction Rate**—how many system turns were needed to fix a misunderstanding.
4. **NLG (Generation):** Evaluated for **Informativeness** (did it include all needed data?) and **Naturalness** (does it sound like a native speaker?).
5. **TTS (Voice):** Evaluated for **Intelligibility** and **Likeability**.

2.3 Qualitative Metrics (Subjective)

Users rate their experience on **Likert Scales** (e.g., 1 "Strongly Disagree" to 7 "Strongly Agree").

- **SASSI (Subjective Assessment of Speech System Interfaces):** A 34-item tool covering:
  - **System Response Accuracy:** "The system is accurate."
  - **Habitability:** "I always knew what to say to the system."
  - **Annoyance:** "The interaction is irritating/inflexible."

3. Evaluating Open-Domain Dialogue Systems (Chatbots)

Open-domain systems (chatbots) lack a functional goal, so success is measured by the "quality" of the talk.

3.1 Exchange-Level Evaluation (Single Turn)

- **Machine Translation Metrics (BLEU/METEOR):** These measure word overlap with a human reference.
  - *The "One-to-Many" Problem:* In chat, there are thousands of valid responses. A bot might give a perfect answer that has zero word overlap with the reference, causing BLEU to give it a "failing" score incorrectly.
- **SSA (Sensibleness and Specificity Average):**
  - **Sensibleness:** Does the response make sense in the current context?
  - **Specificity:** Is it specific? If a user says "I love pizza," a response of "Ok" is *sensible* but not *specific*. A specific response would be "What's your favorite topping?"

3.2 Dialogue-Level Evaluation (Multi-Turn)

- **ACUTE-Eval:** A "head-to-head" comparison where a human judge views two separate chat logs and decides which bot is more engaging or human-like.
- **Topic Metrics:** * **Topic Depth:** How many consecutive turns the bot can stay on a single subject.
  - **Topic Breadth:** The total range of different topics the bot can successfully navigate in one session.

4. Evaluation Frameworks

4.1 PARADISE (PARAdigm for Dialogue System Evaluation)

PARADISE assumes the ultimate goal is **User Satisfaction (US)**. It uses multiple linear regression to show how different objective metrics (like length) predict subjective satisfaction.

- It balances the trade-off between **Maximizing Task Success** and **Minimizing Costs** (Efficiency + Qualitative measures like "Help" requests).

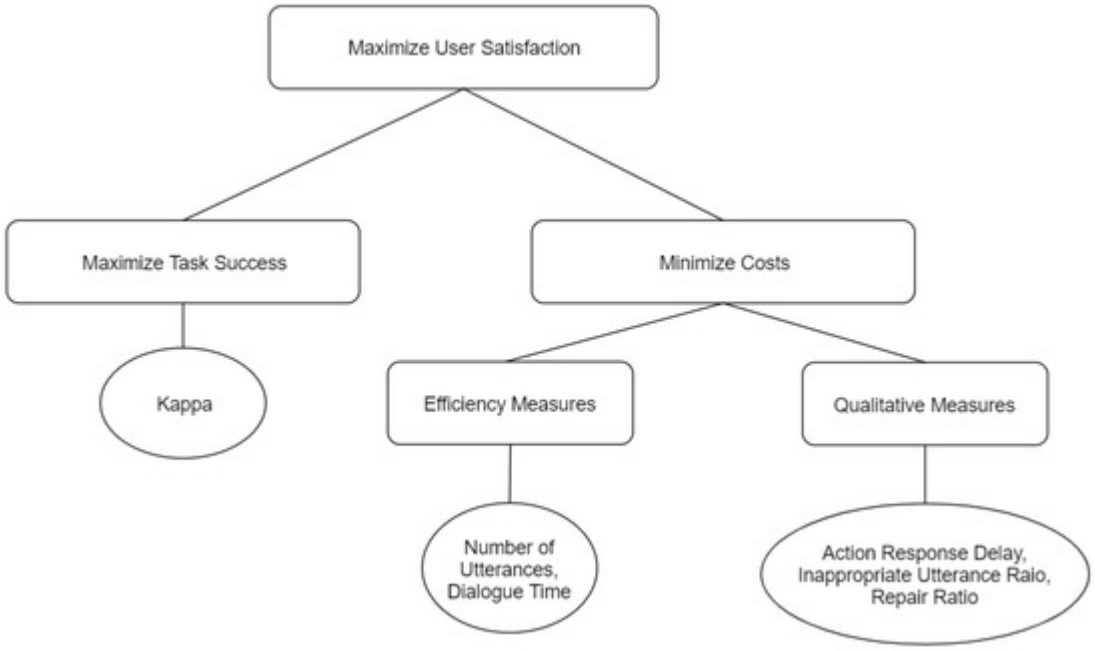

4.2 Quality of Experience (QoE)

QoE shifts focus from "Quality of Service" (technical stats) to the **user's perception**. It categorizes "Influences"—such as the user's previous experience with AI and the environmental context (e.g., using a smart speaker in a quiet home vs. a noisy car)—to predict overall acceptability.

4.3 Interaction Quality (IQ)

IQ uses **Expert Raters** to label dialogues turn-by-turn. Experts are often more reliable and consistent than casual users.

- **Dynamic Adaptation:** If the IQ score drops (indicating user frustration), a **Dialogue Manager** can automatically switch from a "Natural" strategy to an "Explicit Confirmation" strategy to prevent the user from hanging up.

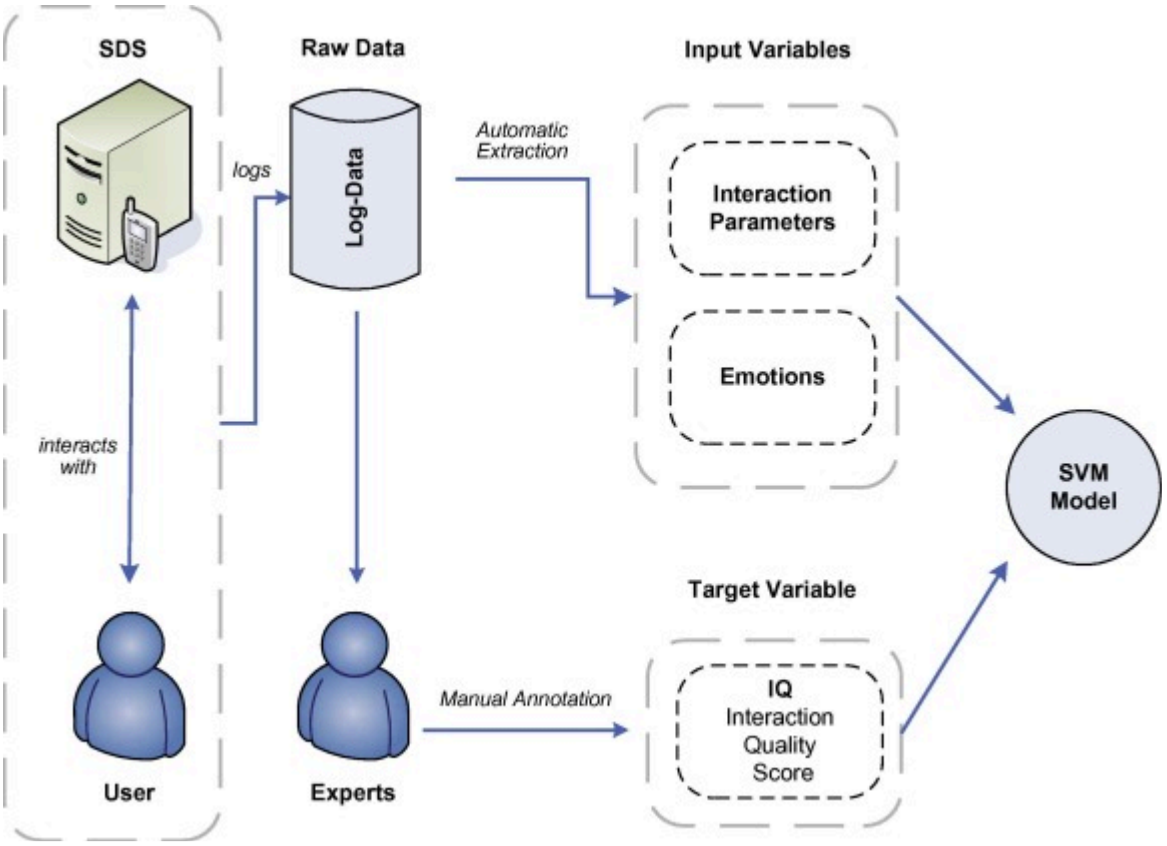

5. The Best Way to Evaluate Dialogue Systems

There is no "Silver Bullet" metric; the choice depends on the system's purpose.

1. **Functional Systems:** Use **PARADISE**. It calculates if the user achieved their goal and how much effort it cost them.
2. **Social Systems:** Use **SSA** and **ACUTE-Eval**. These prioritize engagement, interestingness, and the absence of "repetitiveness."
3. **Automated Trends:** Researchers are moving toward **Perplexity**. This measures how "surprised" a model is by a sequence of words. Lower perplexity typically correlates with higher human ratings of "sensibleness."

Summary Table: Metrics at a Glance

Level	Metric Name	Best For...	Description
Speech	WER	ASR Accuracy	Measures insertions, deletions, and substitutions.
NLU	F1-Score	Intent Detection	A balance between Precision and Recall.
Turn	SSA	Chatbot Quality	Scores if a bot makes sense and isn't too generic.
Dialogue	ACUTE-Eval	SOTA Comparisons	Humans choose the "winner" between two AI models.

Level	Metric Name	Best For...	Description
Framework	PARADISE	User Satisfaction	A unified score for Task Success vs. Efficiency.
Intrinsic	Perplexity	Model Training	An automated stat used to predict human-like responses.

Links:

Unit 1 Introducing Dialogue Systems

Unit 2 Rule-based Dialogue Systems

Unit 3 Statistical Data-driven Dialogue Systems

Unit 4 Evaluating Dialogue Systems

Unit 5 End-to-End Neural Dialogue Systems

Communication Technologies

Social Network Analysis